

**APPENDIX A**  
**EXHIBIT 1 – TOPOGRAPHIC MAP**  
**EXHIBIT 2 – SITE DIAGRAM**

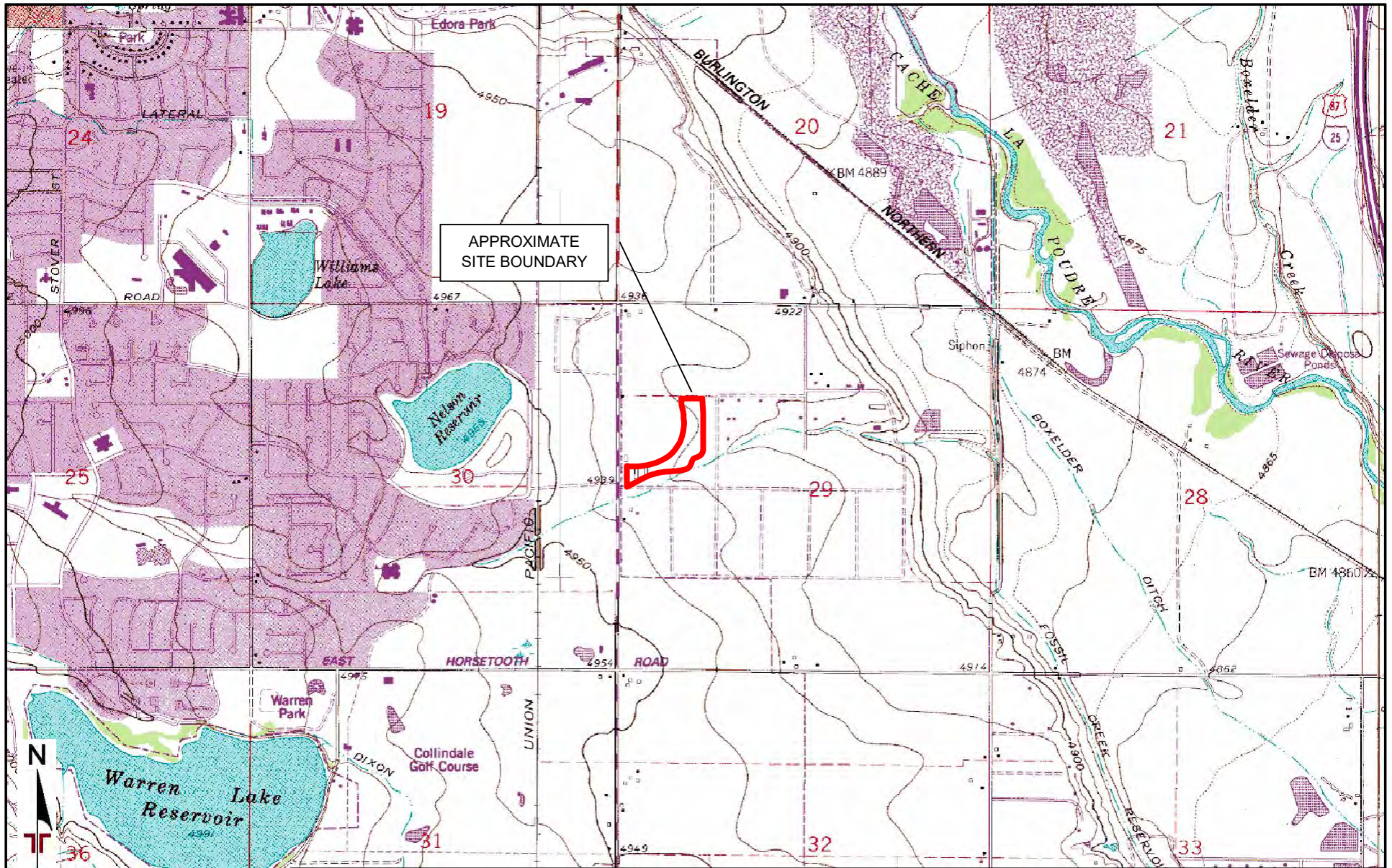

APPROXIMATE  
SITE BOUNDARY



TOPOGRAPHIC MAP IMAGE COURTESY OF  
THE U.S. GEOLOGICAL SURVEY  
QUADRANGLES INCLUDE: FORT COLLINS,  
CO (1/1/1984) and TIMNATH, CO (1/1/1971).

DIAGRAM IS FOR GENERAL LOCATION ONLY,  
AND IS NOT INTENDED FOR CONSTRUCTION  
PURPOSES

Project Manager: JCG	Project No. 20187108
Drawn by: CAC	Scale: 1" = 2,000'
Checked by: AGV	File Name: SITE
Approved by: AGV	Date: 10/31/2018

**Terracon**  
1901 Sharp Point Dr, Ste C  
Fort Collins, CO 80525-4429

TOPOGRAPHIC MAP	Exhibit
Timberline Church 3008 South Timberline Road Fort Collins, CO	1



AERIAL PHOTOGRAPHY PROVIDED BY MICROSOFT BING MAPS

DIAGRAM IS FOR GENERAL LOCATION ONLY, AND IS NOT INTENDED FOR CONSTRUCTION PURPOSES

Project Manager: JCG  
 Drawn by: CAC  
 Checked by: AGV  
 Approved by: AGV

Project No. 20187108  
 Scale: AS SHOWN  
 File Name: SITE  
 Date: 10/31/2018

**Terracon**  
 1901 Sharp Point Dr, Ste C  
 Fort Collins, CO 80525-4429

**SITE DIAGRAM**

Timberline Church  
 3008 South Timberline Road  
 Fort Collins, CO

Exhibit  
 2